



**Division of Local
Government Services**

Site Plans and Variances – Case Studies

A Division of the New York Department of State

Site Plan Defined

Rendering, drawing, or sketch prepared to specifications, containing necessary elements (listed in zoning ordinance or local law), **which shows the arrangement, layout and design of the proposed use of a single parcel of land as shown on plan**

General City Law §27-a

Town Law §274-a

Village Law §7-725-a

A Division of the New York Department of State

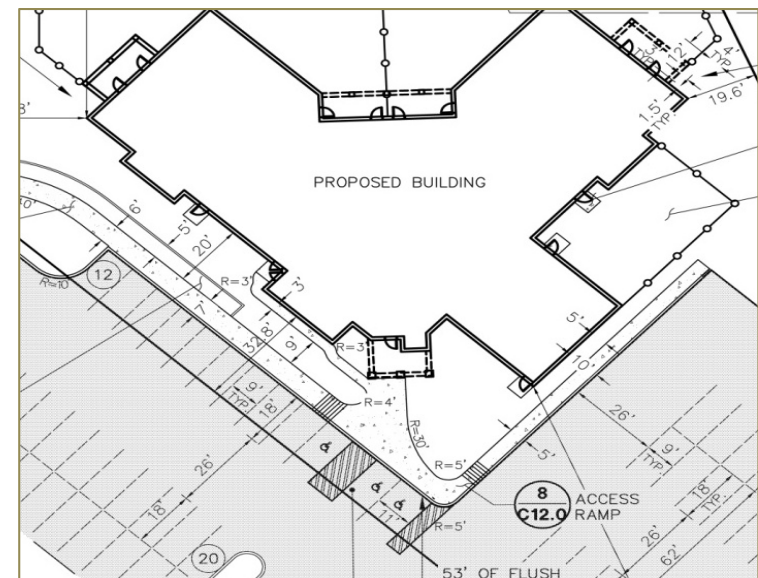

Division of Local
Government Services

Site Plan Layout & Materials

- ☐ Survey map
- ☐ Location map
- ☐ Scale
 - Physical features
- Existing & proposed:
 - ☐ Buildings
 - ☐ Roads & site access
 - ☐ Parking & loading
 - ☐ Water & sewer
 - ☐ Stormwater
 - ☐ Other utilities

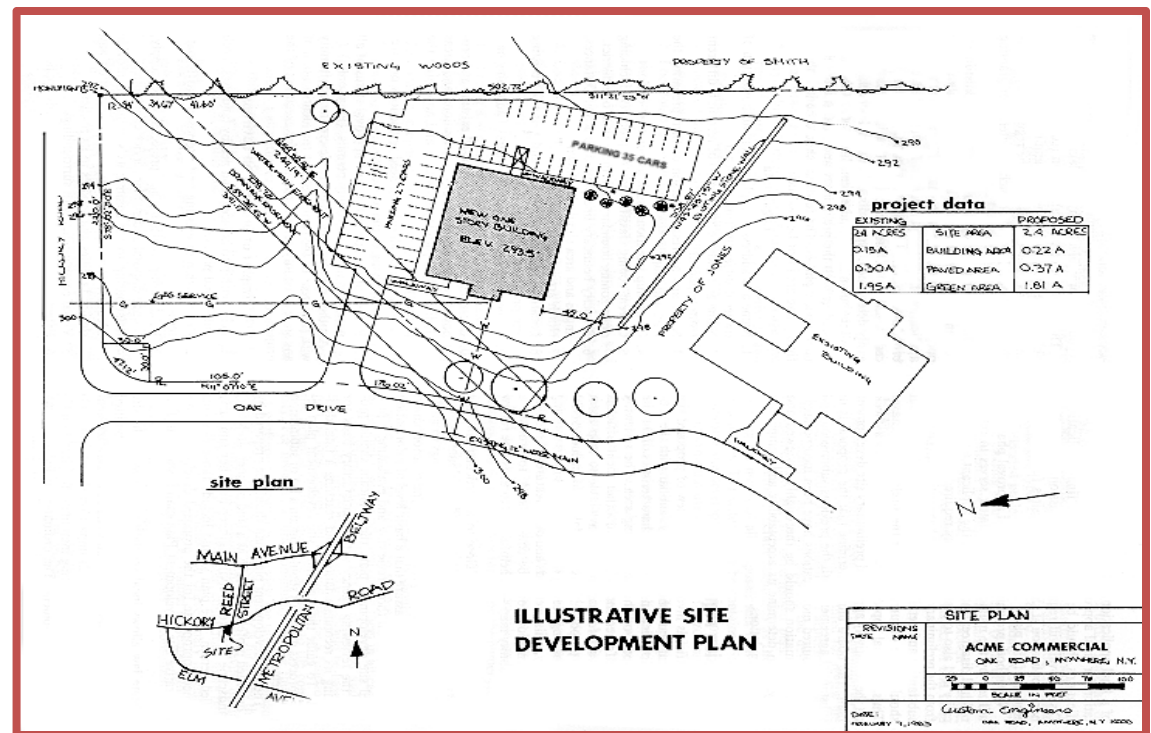

What A Site Plan Can look Like

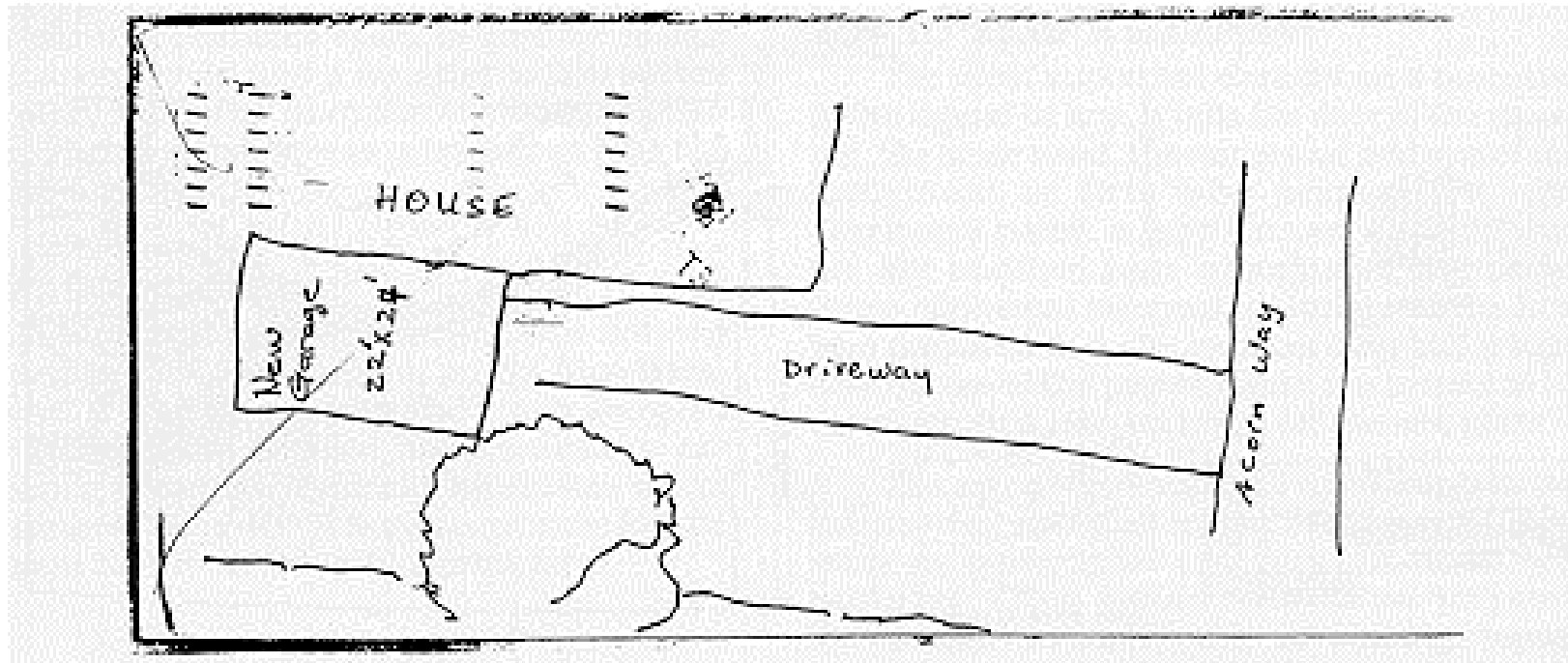

What A Site Plan Can look Like

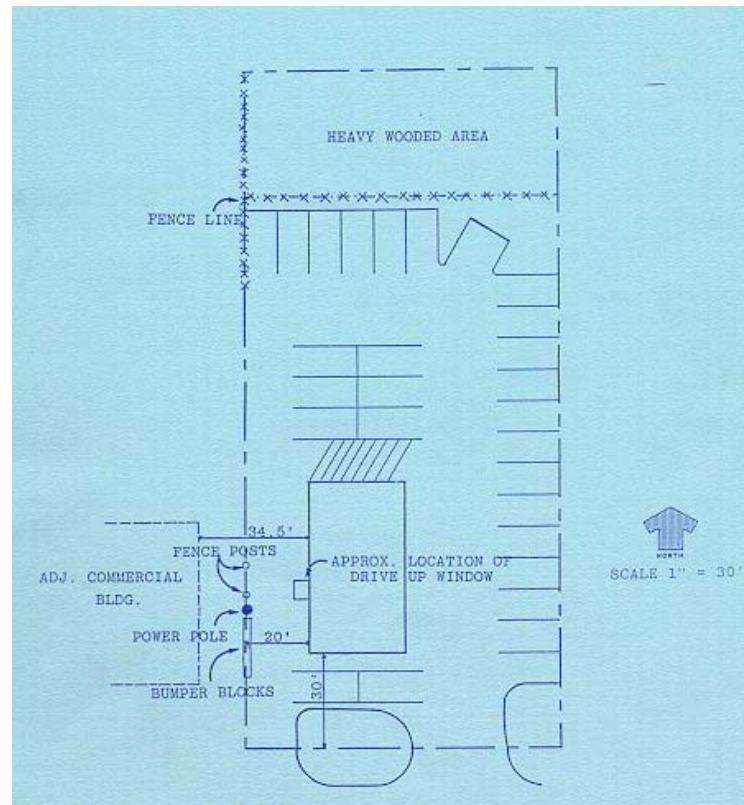

A Division of the New York Department of State



Division of Local
Government Services



Case Study – Medical Office Building

- 52,000 sq ft. MOB/ASC
- Large parking area, 320 spaces proposed
- One access road onto a major highway (US 11)
- Separate central plant building
- Land has a variety of soil types

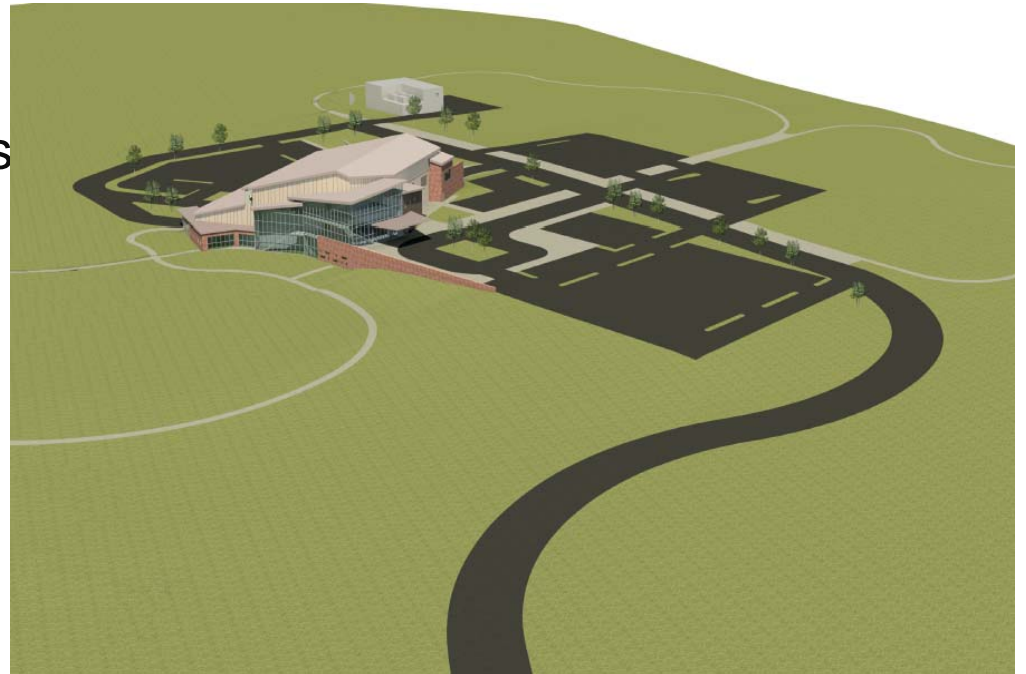

Case Study – Medical Office Building

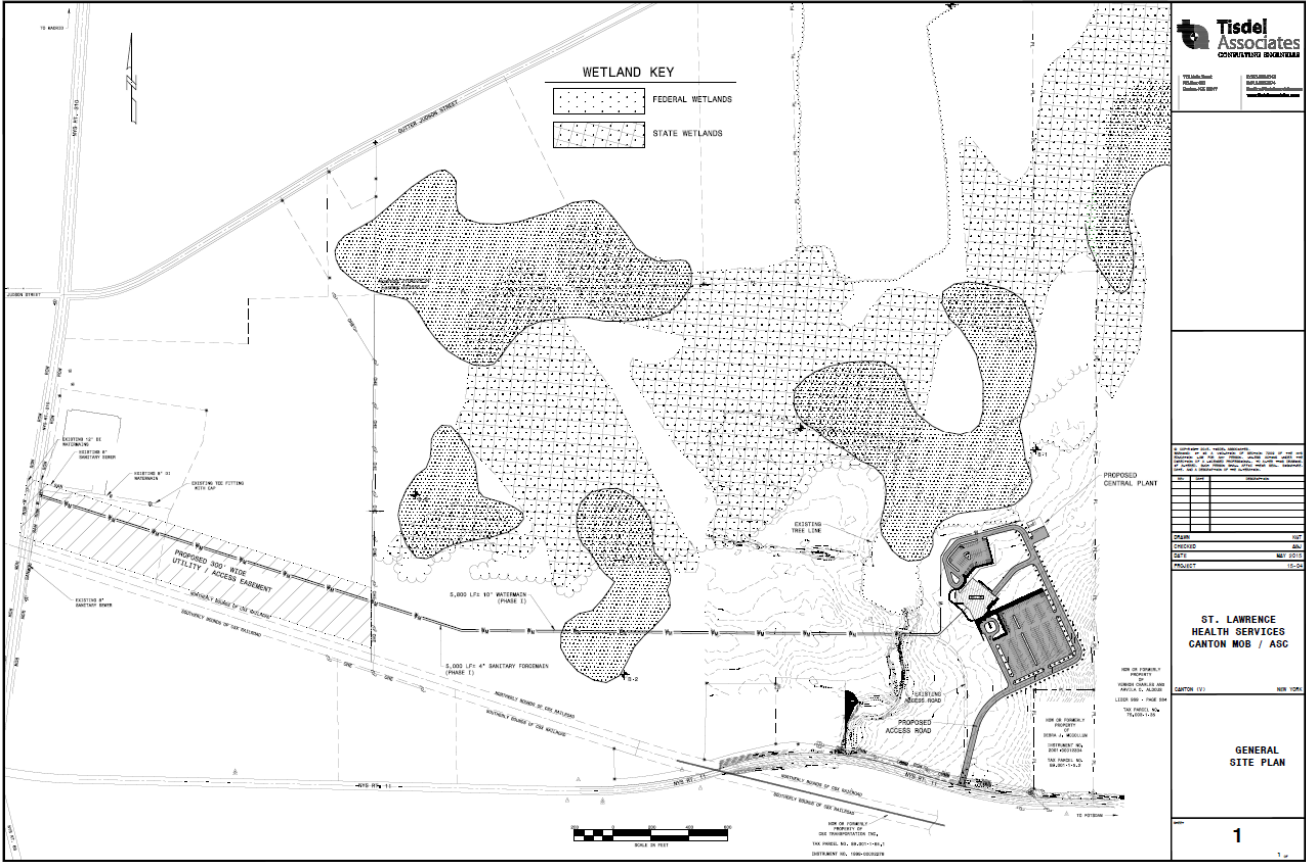

Case Study – Medical Office Building



Case Study – Medical Office Building

Site Plan Considerations

- Parking and access
- Storm water management
- Snow storage
- Accessory uses
- Lighting and signage
- Environmental constraints

Case Study – Medical Office Building

Soil Conditions

- Limited Class II soils
- Understand what is going where
- Consider rearranging lot configurations

Canton MOB/ASC – Site Layout with Soil Classification

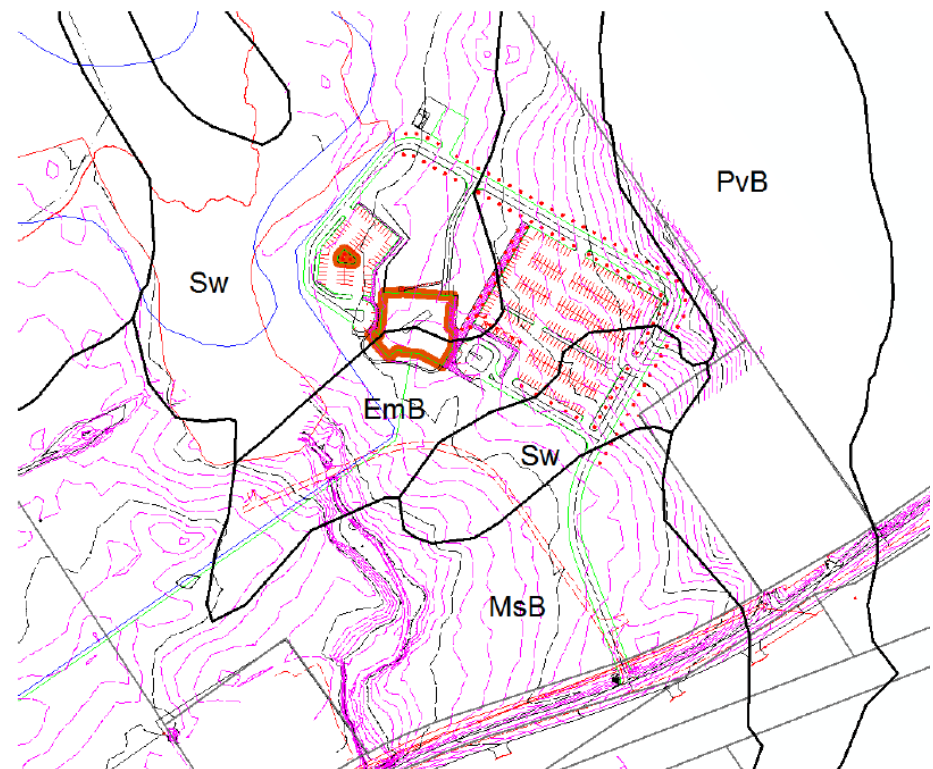

Area Variances



A Division of the New York Department of State

Purpose:
To vary from
dimensional
requirements of zoning
regulations

General City Law §81-b
Town Law §267-b
Village Law §7-712-b



Division of Local
Government Services

Area Variance Balance of Interest Tests

1. Change to neighborhood character
2. Alternatives not requiring a variance
3. Substantiality of the request
4. Effect on physical or environmental conditions
5. Is the situation self-created?

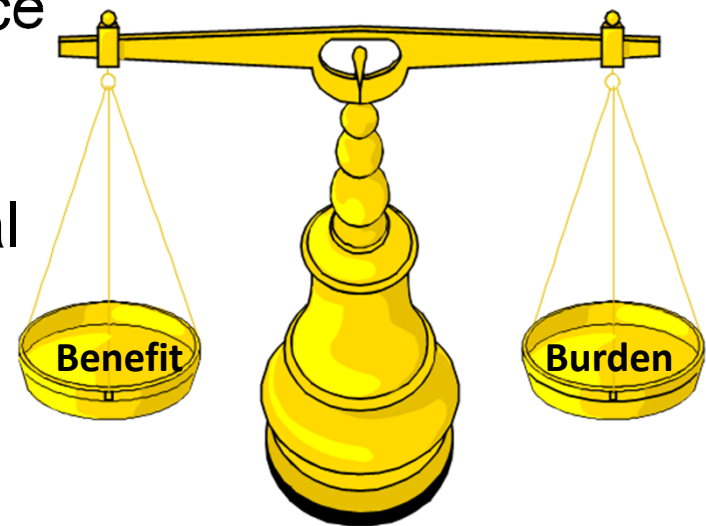

Area Variance Case Study, Side Yard Setback

- Applicant needs 10' setback
- Proposed garage will increase separation distance
- Lot size is limited
- Buffer currently exists

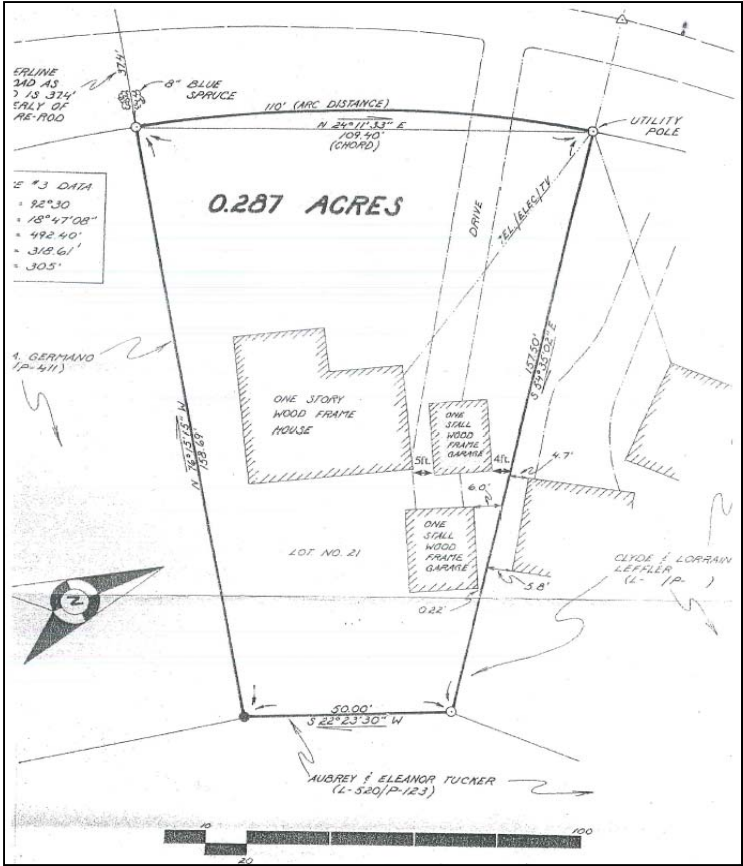

Area Variance Case Study, Side Yard Setback



A Division of the New York Department of State



Division of Local
Government Services

Area Variance Case Study, Signage

- Applicant has proposed a sign that exceeds the 20 square foot max by 286 square feet; a 306 square foot sign
- Applicant has submitted arguments for balance of interest tests, stating signage standards are dated and impact on surrounding community will be minimal

Area Variance Case Study, Signage



A Division of the New York Department of State



**Division of Local
Government Services**

Area Variance Case Study, Signage



A Division of the New York Department of State



Division of Local
Government Services

Use Variance Legal Tests

The
“burden
of proof”
is on the
applicant

1. No reasonable return
2. Unique circumstances
3. No alteration to essential neighborhood character
4. No self-created hardship

Use Variance Case Study, Auto Sales and Service

- Applicant proposes to sell limited number of cars, RVs, ATVs and watercraft, and provide service from residence
- Applicant argues financial hardship has forced downsizing
- Property is “unique” because it already has garage space

Use Variance Case Study, Auto Sales and Service

- Community character won't be impacted because there is good separation distance from neighbors
- Applicant has not created own hardship, financial and health concerns dictated need to relocate business to residence

Use Variance Case Study, Auto Sales and Service

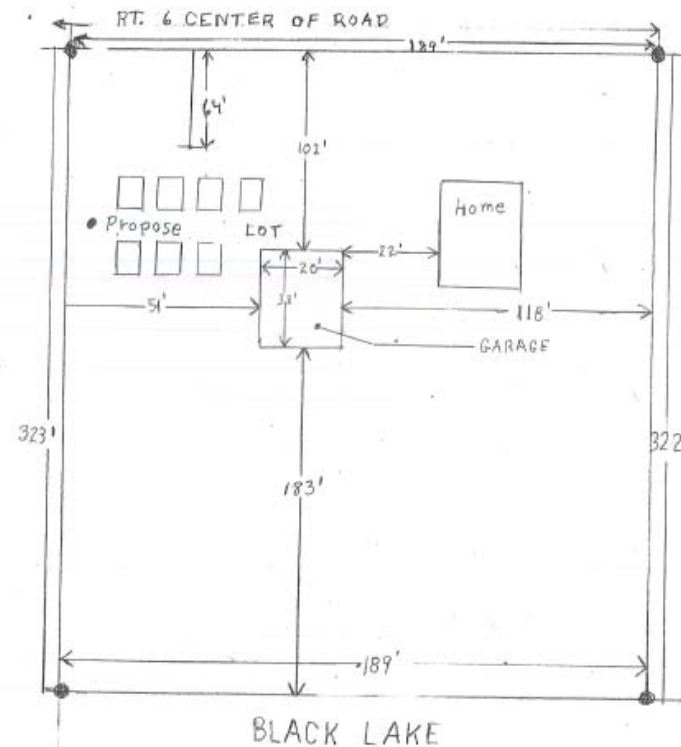

A Division of the New York Department of State



Division of Local
Government Services

Use Variance Case Study, Auto Sales and Service



A Division of the New York Department of State



**Division of Local
Government Services**

New York Department of State

(518) 473-3355

(518) 474-6740

(800) 367-8488

Email: localgov@dos.ny.gov

Website: www.dos.ny.gov

www.dos.ny.gov/lg/lut/index.html

St. Lawrence County Planning Office

315-379-2292

JPfotenhauer@stlawco.org

Training Unit

Counsel's Office

Toll Free

