

N 2,104,460
E 227,900

N 2,096,460
E 227,900

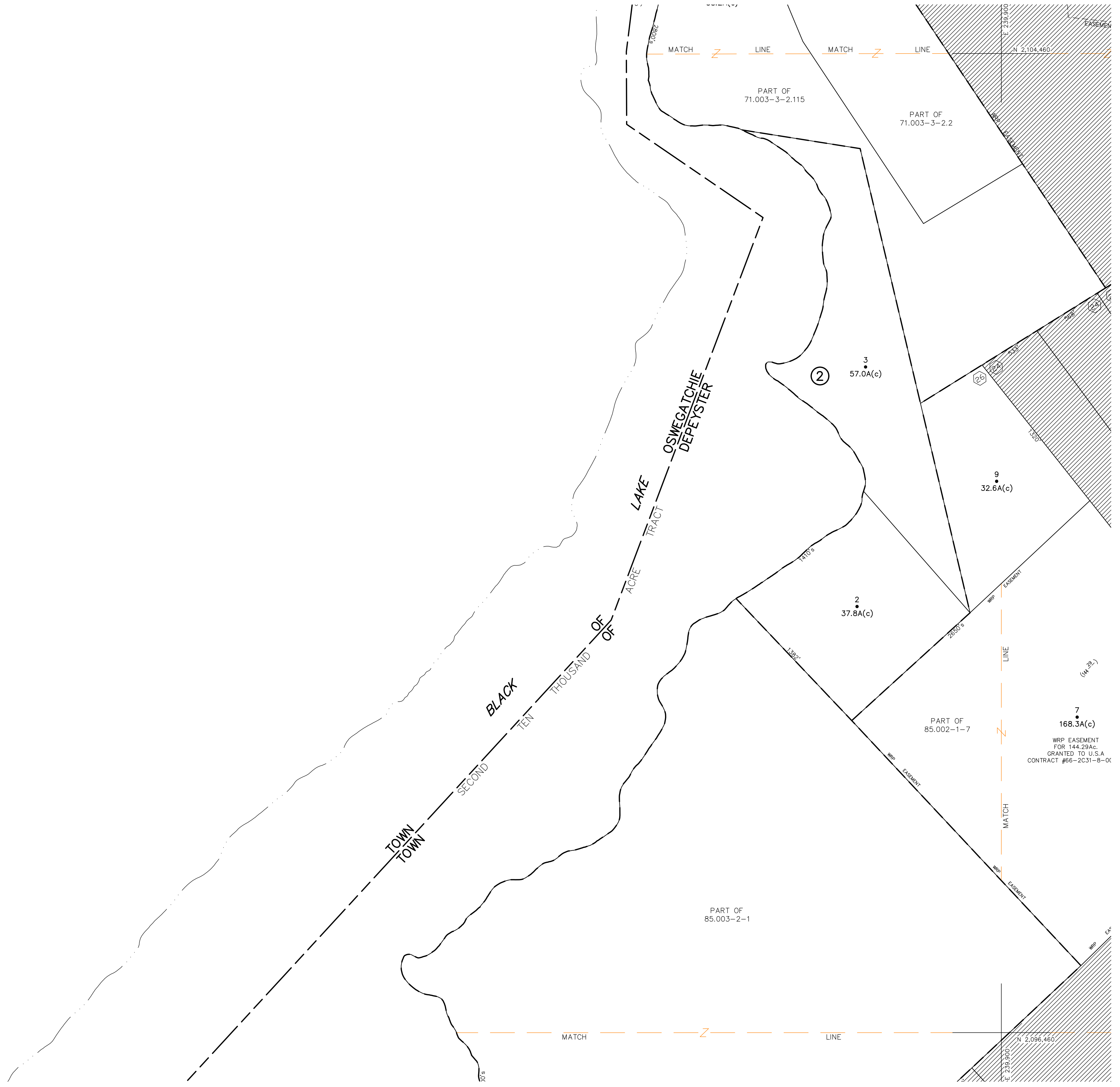

UNLESS DRAWN OTHERWISE, ALL PROPERTIES ARE WITHIN THE FOLLOWING DISTRICTS :

SCHOOL	458404	WATER	
FIRE	10041	SEWER	
LIGHT		AGRICULTURAL	

THIS MAP WAS PREPARED FOR TAX PURPOSES ONLY
NOT TO BE USED FOR CONVEYANCE

NOTICE OF DISCLAIMER
This map represents a compilation of graphical and textual information from deeds and surveys, a planimetric base map, and digital conversions of hand drawn mylar maps. Errors and omissions can occur from each of these sources; each source represents a large number of records and originators of information. As a practical matter, the County does not warrant the accuracy or completeness of the information portrayed. The end user of these maps agrees to accept the data "as is" with the full knowledge that errors and omissions may exist, and to hold harmless the County for any damages that may result from an inappropriate use of these maps.

DRAWING LEGEND

International Boundary	=====	Denotes Common Owner Railroad	=====
County Boundary	-----	Water	~~~~~
Town Boundary	-----	Block Limit Line	-----
Village Boundary	-----	Special District Line	-----
Property or R/W Line	-----	Subdivision Lot Line	-----

Block No.	①
Parcel No.	27
Subdivision Lot No.	(10)
Deed Dimension	112'
Scaled Dimension	27'±
Deed Area	(27'±)
Calculated Area	148.2A(c)



ST. LAWRENCE COUNTY NEW YORK REAL PROPERTY
COUNTY OFFICE BUILDING
CANTON, NEW YORK 13617
(315) 379-2772 OFFICE
(315) 229-3222 FAX

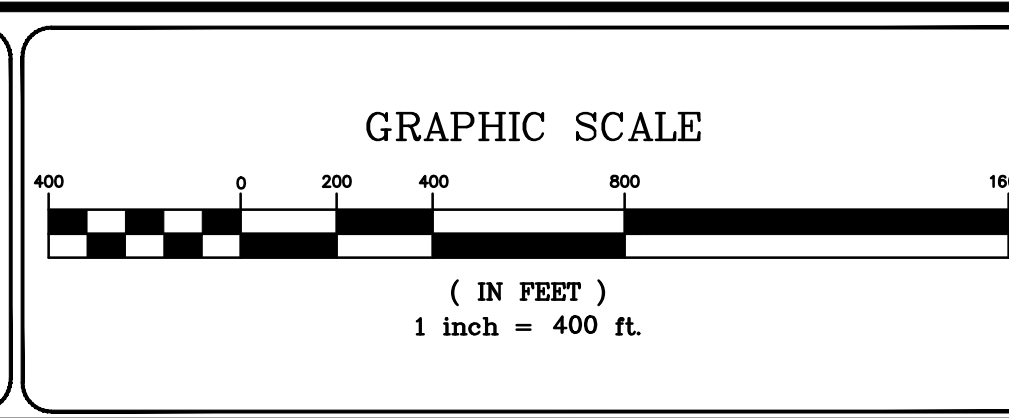

7			
6			
5			
4			
3			
2			
1			
REVISIONS		DATE	BY

KEY MAP

71.003	71.004
85.001	85.002
84.004	85.003
85.003	85.004

TOWN OF:	DEPEYSTER
DISTRICT NO.:	403200
Date of Conversion:	10/14/09 JIM

SECTION NO.	85.001
PROPERTY MAP	