

UNLESS DRAWN OTHERWISE, ALL PROPERTIES ARE WITHIN THE FOLLOWING DISTRICTS:

SCHOOL 400002 WATER _____
 FIRE 70001 SEWER _____
 LIGHT _____ AGRICULTURAL _____

THIS MAP WAS PREPARED FOR TAX PURPOSES ONLY
 NOT TO BE USED FOR CONVEYANCE

NOTICE OF DISCLAIMER

This map represents a compilation of graphical and textual information from deeds and surveys, a planimetric base map, and digital conversions of hand drawn mylar maps. Errors and omissions can occur from each of these sources; each source represents a large number of records and originators of information. As a practical matter, the County does not warrant the accuracy or completeness of the information portrayed. The end user of these maps agrees to accept the data "as is" with the full knowledge that errors and omissions may exist, and to hold harmless the County for any damages that may result from an inappropriate use of these maps.

DRAWING LEGEND

International Boundary _____
 County Boundary _____
 Town Boundary _____
 Village Boundary _____
 Property or R/W Line _____

Denotes Common Owner _____
 Railroad _____
 Water _____
 Block Limit Line _____
 Special District Line _____
 Subdivision Lot Line _____

Block No. _____
 Parcel No. _____
 Subdivision Lot No. _____
 Deed Dimension _____
 Scaled Dimension _____
 Deed Area _____
 Calculated Area _____

①
 27
 (10)
 112
 27
 (27.3)
 148.2A(c)

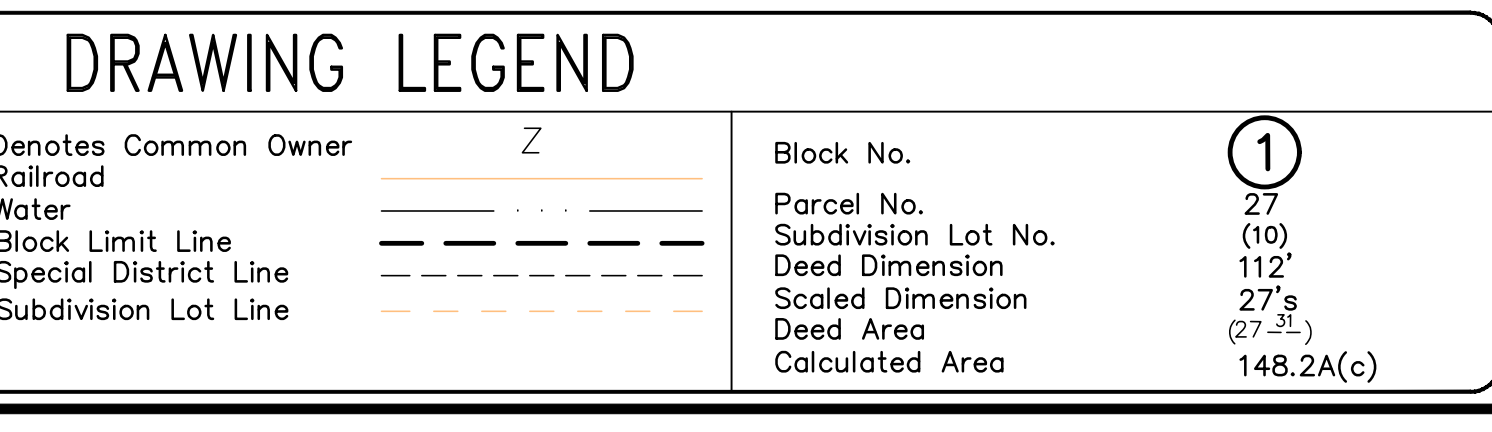

ST. LAWRENCE COUNTY
 NEW YORK
REAL PROPERTY
 COUNTY OFFICE BUILDING
 CANTON, NEW YORK 13617
 (315) 379-2272 OFFICE
 (315) 229-3222 FAX

REVISIONS	DATE	BY
7		
6		
5		
4		
3		
2		
1		

KEY MAP		
38.004	39.003	39.004
48.002	49.001	50.002
49.004	50.003	50.004

TOWN OF: LISBON
DISTRICT NO.: 405000
 Date of Conversion: 3/29/2010 MRP

SECTION NO.
50.001
 PROPERTY MAP