

N 2,032,460
E 191,000

E 203,900
N 2,032,460

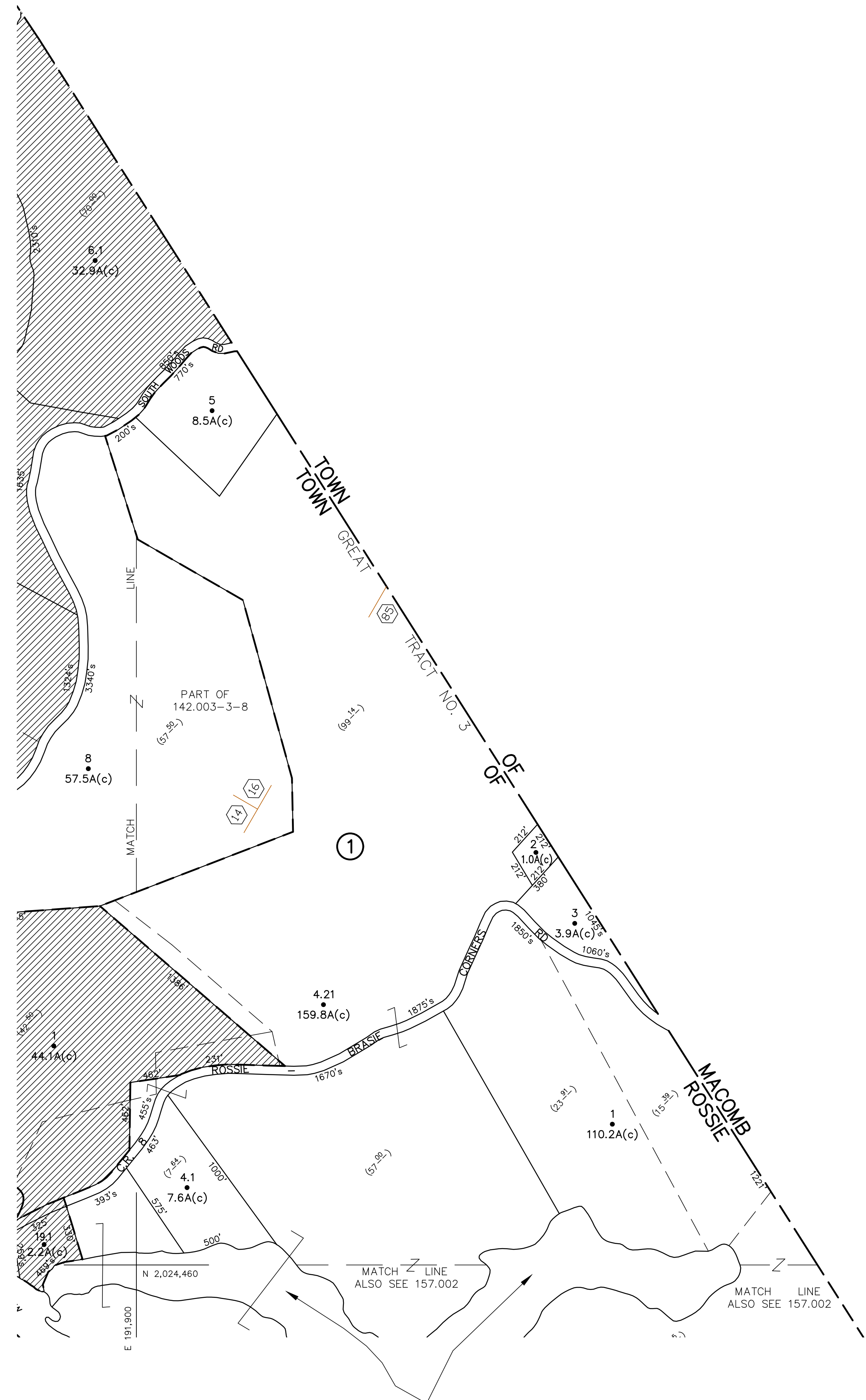

N 2,024,460
E 203,900

UNLESS DRAWN OTHERWISE, ALL PROPERTIES ARE WITHIN THE FOLLOWING DISTRICTS:
SCHOOL 404201 WATER
FIRE 72035 SENIOR
LIGHT AGRICULTURAL

THIS AREA IS PART OF WHAT IS KNOWN AS THE COVE AND IS PURPORTEDLY CLAIMED BY ANDREW CHAPMAN BY DEED 902/591

THIS MAP WAS PREPARED FOR TAX PURPOSES ONLY
NOT TO BE USED FOR CONVEYANCE

NOTICE OF DISCLAIMER

This map represents a compilation of graphical and textual information from deeds and surveys, a planimetric base map, and digital conversions of hand drawn mylar maps. Errors and omissions can occur from each of these sources; each source represents a large number of records and originators of information. As a practical matter, the County does not warrant the accuracy or completeness of the information portrayed. The end user of these maps agrees to accept the data "as is" with the full knowledge that errors and omissions may exist, and to hold harmless the County for any damages that may result from an inappropriate use of these maps.

DRAWING LEGEND

| | | | | | |
|------------------------|-------|-----------------------|-------|---------------------|-----------|
| International Boundary | ————— | Denotes Common Owner | Z | Block No. | ① |
| Town Boundary | ————— | Railroad | ————— | Parcel No. | 27 |
| Village Boundary | ————— | Water | ————— | Subdivision Lot No. | (10) |
| Property or R/W Line | ————— | Block Limit Line | ————— | Deed Dimension | 112 |
| | | Special District Line | ————— | Scaled Dimension | 27 |
| | | Subdivision Lot Line | ————— | Deed Area | (27.3) |
| | | | | Calculated Area | 148.2A(c) |

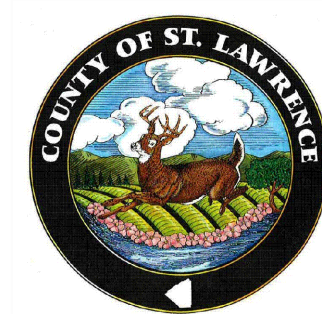

ST. LAWRENCE COUNTY
NEW YORK
REAL PROPERTY
COUNTY OFFICE BUILDING
CANTON, NEW YORK 13617
(315) 379-2272 OFFICE
(315) 229-3222 FAX

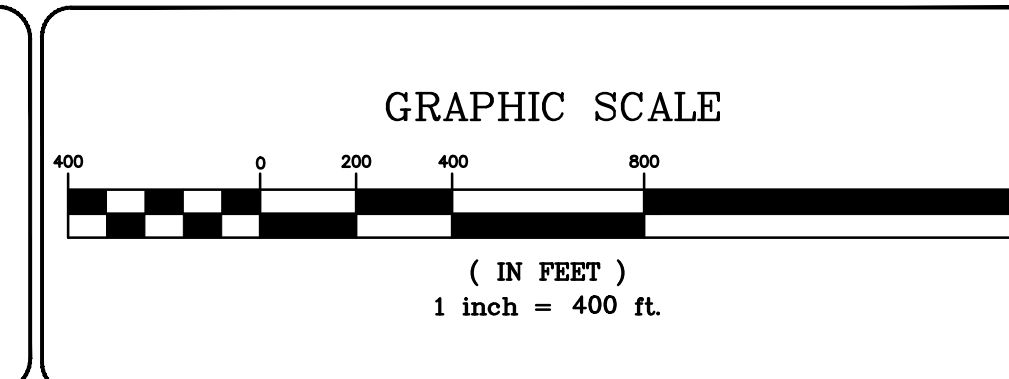

| | | | |
|---|-----------|------|----|
| 7 | | | |
| 6 | | | |
| 5 | | | |
| 4 | | | |
| 3 | | | |
| 2 | | | |
| 1 | | | |
| | REVISIONS | DATE | BY |

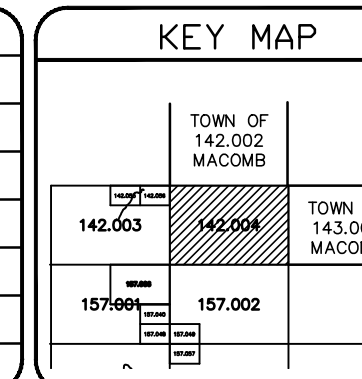

TOWN OF: **ROSSIE**
DISTRICT NO.: **407600**
Date of Conversion: 10/28/08 JIM

SECTION NO.
142.004
PROPERTY MAP