

N 2,168,460
E 287,800

N 2,160,460
E 287,800

UNLESS DRAWN OTHERWISE, ALL PROPERTIES ARE WITHIN THE FOLLOWING DISTRICTS:

SCHOOL 403401 WATER
FIRE FD005 SEWER
LIGHT LT012 AGRICULTURAL

NOTICE OF DISCLAIMER

This map represents a compilation of graphical and textual information from deeds and surveys, a planimetric base map, and digital conversions of hand drawn mylar maps. Errors and omissions can occur from each of these sources; each source represents a large number of records and originators of information. As a practical matter, the County does not warrant the accuracy or completeness of the information portrayed. The end user of these maps agrees to accept the data "as is" with the full knowledge that errors and omissions may exist, and to hold harmless the County for any damages that may result from an inappropriate use of these maps.

DRAWING LEGEND

International Boundary
County Boundary
Town Boundary
Village Boundary
Property or R/W Line

Denotes Common Owner
Railroad
Water
Block Limit Line
Iroquois Gas Line
Subdivision Lot Line

Block No.
Parcel No.
Subdivision Lot No.
Deed Dimension
Scaled Dimension
Deed Area
Calculated Area

①
27
112'
27'
(27'-11")
148.2A(c)

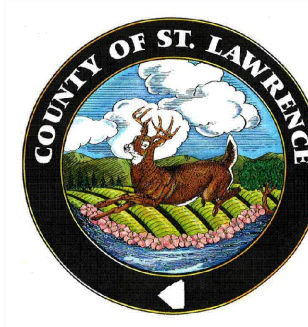

ST. LAWRENCE COUNTY
NEW YORK
REAL PROPERTY
COUNTY OFFICE BUILDING
CANTON, NEW YORK 13617
(315) 379-2272 OFFICE
(315) 229-3222 FAX

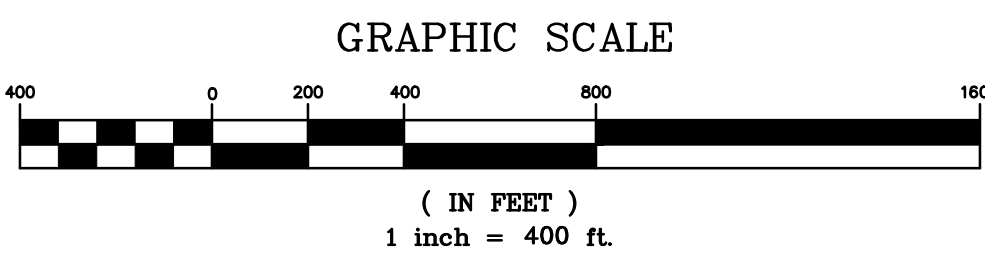

7			
6			
5			
4			
3			
2			
1			
REVISIONS		DATE	BY

KEY MAP

29.001	29.002	30.001
29.004	30.003	
39.002	40.001	

TOWN OF: **WADDINGTON**
DISTRICT NO.: **408289**
Date of Conversion: 09/01/2007 LDC

SECTION NO.
39.002
PROPERTY MAP

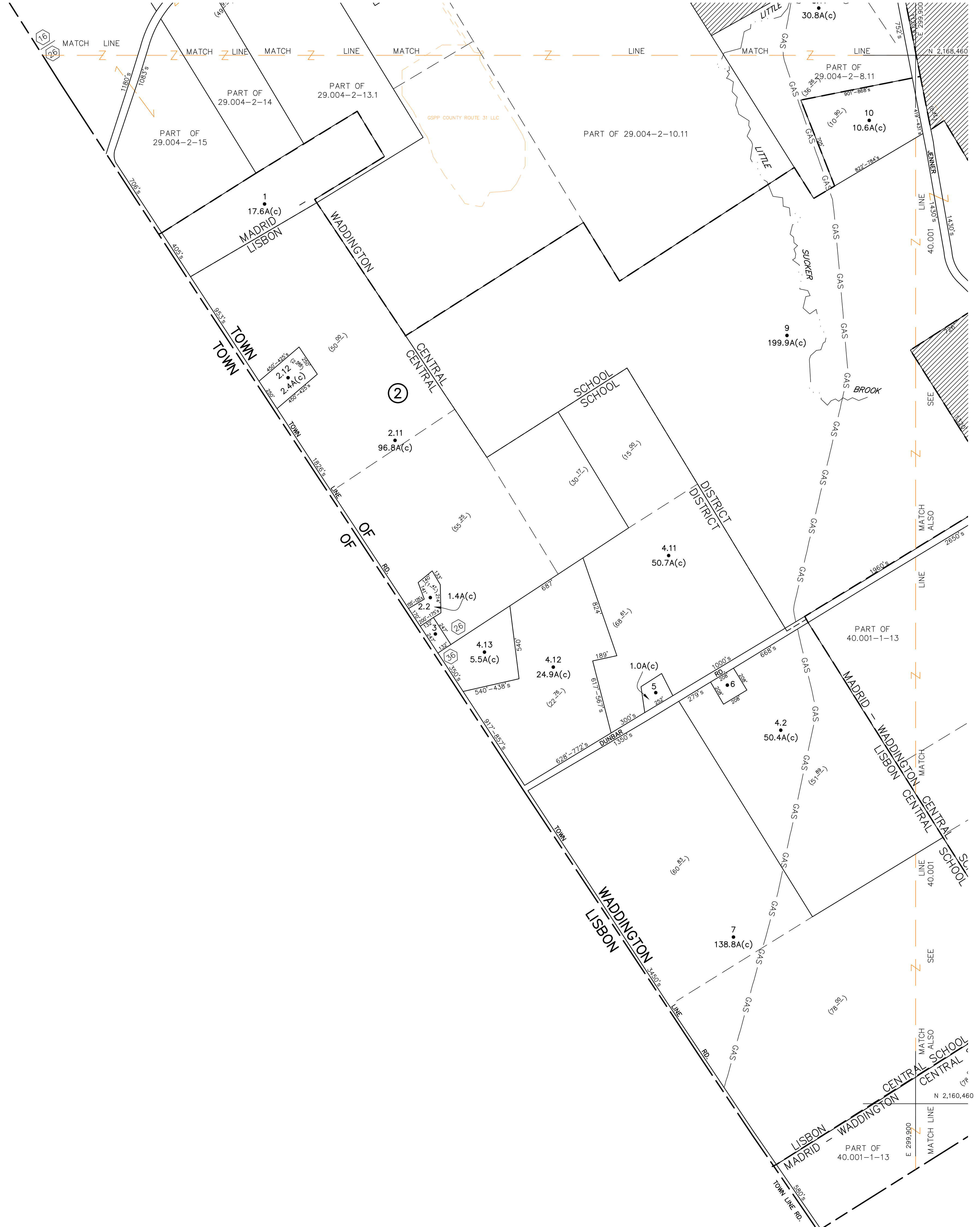

THIS MAP WAS PREPARED FOR TAX PURPOSES ONLY
NOT TO BE USED FOR CONVEYANCE

