

UNLESS DRAWN OTHERWISE, ALL PROPERTIES ARE WITHIN THE FOLLOWING DISTRICTS :

SCHOOL 401200 WATER  
 FIRE SEWER  
 LIGHT AGRICULTURAL

THIS MAP WAS PREPARED FOR TAX PURPOSES ONLY  
 NOT TO BE USED FOR CONVEYANCE

**NOTICE OF DISCLAIMER**

This map represents a compilation of graphical and textual information from deeds and surveys, a planimetric base map, and digital conversions of hand drawn mylar maps. Errors and omissions can occur from each of these sources; each source represents a large number of records and originators of information. As a practical matter, the County does not warrant the accuracy or completeness of the information portrayed. The end user of these maps agrees to accept the data "as is" with the full knowledge that errors and omissions may exist, and to hold harmless the County for any damages that may result from an inappropriate use of these maps.

**DRAWING LEGEND**

International Boundary  
 County Boundary  
 Town Boundary  
 Village Boundary  
 Property or R/W Line

Denotes Common Owner  
 Railroad  
 Water  
 Block Limit Line  
 Special District Line  
 Subdivision Lot Line

Block No. 1  
 Parcel No. 27  
 Subdivision Lot No. (10)  
 Deed Dimension 112'  
 Scaled Dimension 27'  
 Deed Area (27.31)  
 Calculated Area 148.2A(c)

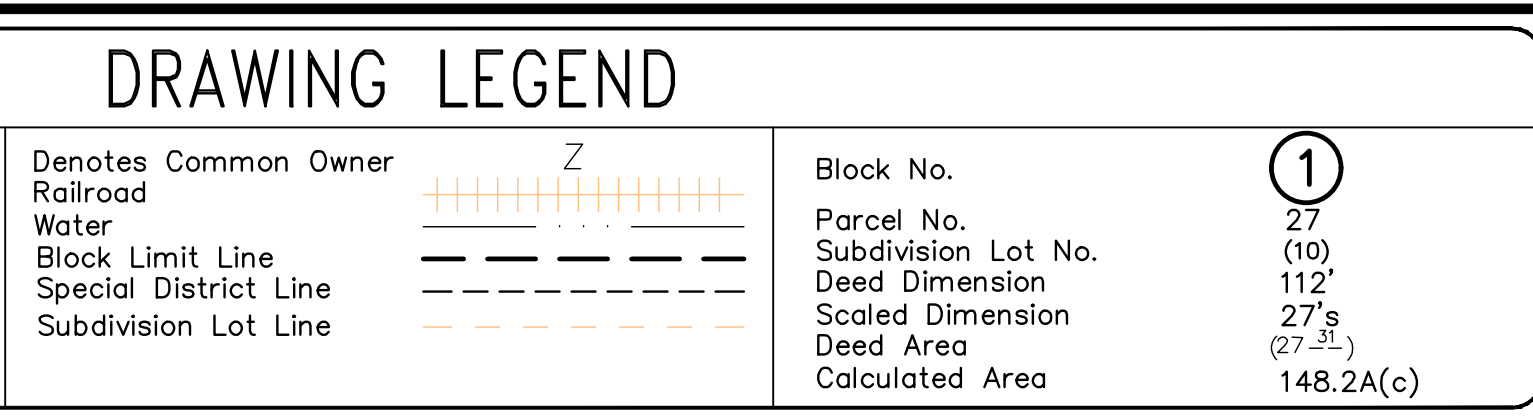

**ST. LAWRENCE COUNTY**  
**NEW YORK**  
**REAL PROPERTY**  
 COUNTY OFFICE BUILDING  
 CANTON, NEW YORK 13617  
 (315) 379-2272 OFFICE  
 (315) 229-3222 FAX

REVISIONS	DATE	BY
7		
6		
5		
4		
3		
2		
1		

**KEY MAP**

48.072	48.073	48.074
48.080	48.081	48.082
59.024		

CITY OF: **OGDENSBURG**  
 DISTRICT NO.: **401200**  
 DATE OF CONVERSION: 11/01/12 LDC

SECTION NO.  
**48.081**  
 PROPERTY MAP