

N 2,064,460
E 227,900

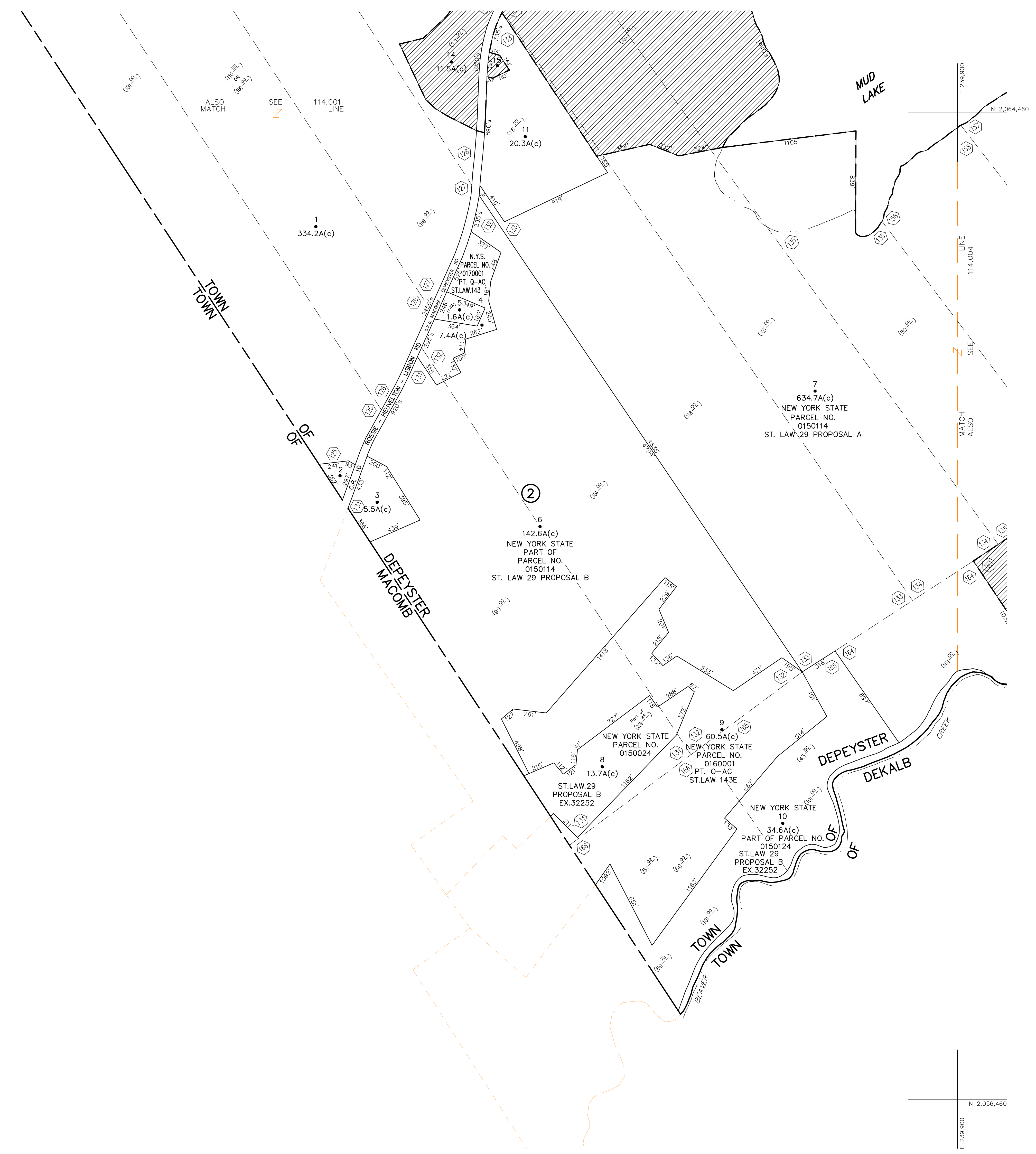
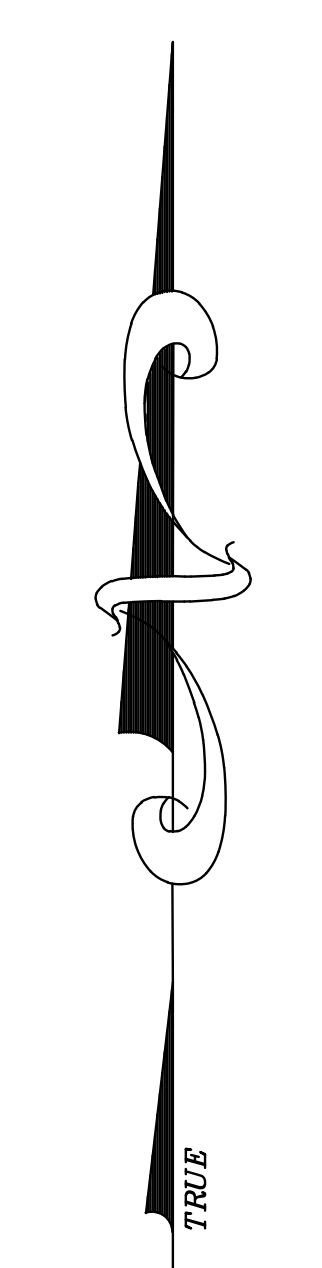

N 2,056,460
E 227,900

N 2,056,460
E 238,900

UNLESS DRAWN OTHERWISE, ALL PROPERTIES ARE WITHIN THE FOLLOWING DISTRICTS :

SCHOOL 458404 WATER
FIRE 17041 SEWER
LIGHT 17041 AGRICULTURAL

THIS MAP WAS PREPARED FOR TAX PURPOSES ONLY
NOT TO BE USED FOR CONVEYANCE

NOTICE OF DISCLAIMER

This map represents a compilation of graphical and textual information from deeds and surveys, a planimetric base map, and digital conversions of hand drawn mylar maps. Errors and omissions can occur from each of these sources; each source represents a large number of records and originators of information. As a practical matter, the County does not warrant the accuracy or completeness of the information portrayed. The end user of these maps agrees to accept the data "as is" with the full knowledge that errors and omissions may exist, and to hold harmless the County for any damages that may result from an inappropriate use of these maps.

DRAWING LEGEND

International Boundary	—————	Denotes Common Owner Railroad	—————	Block No.	①
County Boundary	—————	Water	~~~~~	Parcel No.	27
Town Boundary	—————	Block Limit Line	—————	Subdivision Lot No.	(10)
Village Boundary	—————	Special District Line	—————	Deed Dimension	112'
Property or R/W Line	—————	Subdivision Lot Line	—————	Scaled Dimension	27'±
				Deed Area	(27'±)
				Calculated Area	148.2A(c)

ST. LAWRENCE COUNTY NEW YORK REAL PROPERTY

COUNTY OFFICE BUILDING
CANTON, NEW YORK 13617
(315) 379-2772 OFFICE
(315) 229-3222 FAX

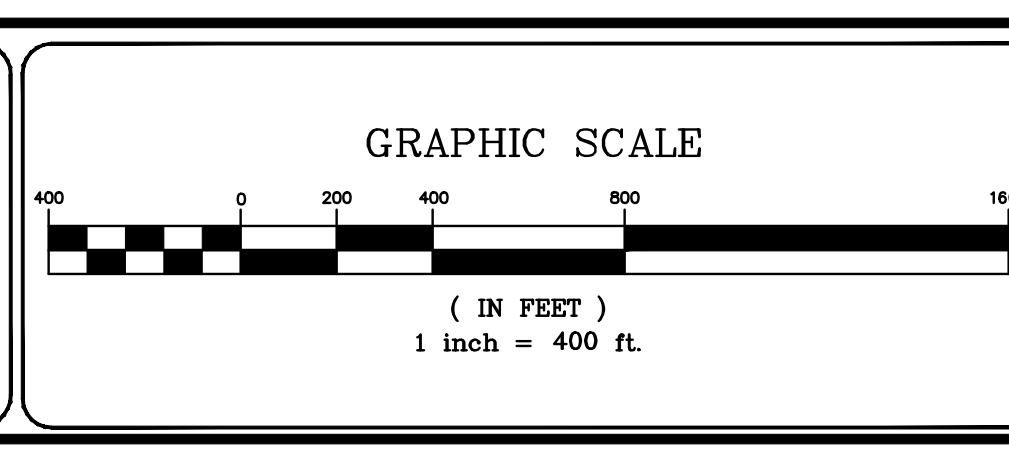

7			
6			
5			
4			
3			
2			
1			
	REVISIONS	DATE	BY

KEY MAP

114.001	114.002
TOWN OF 113.004 MACOMB	114.003
TOWN OF 128.001 MACOMB	114.004

TOWN OF: **DEPEYSTER**

DISTRICT NO.: **403200**

Date of Conversion: 10/29/09 JIM

SECTION NO.
114.003

PROPERTY MAP