

E 215,900
N 2,032,460

E 215,900
N 2,024,460

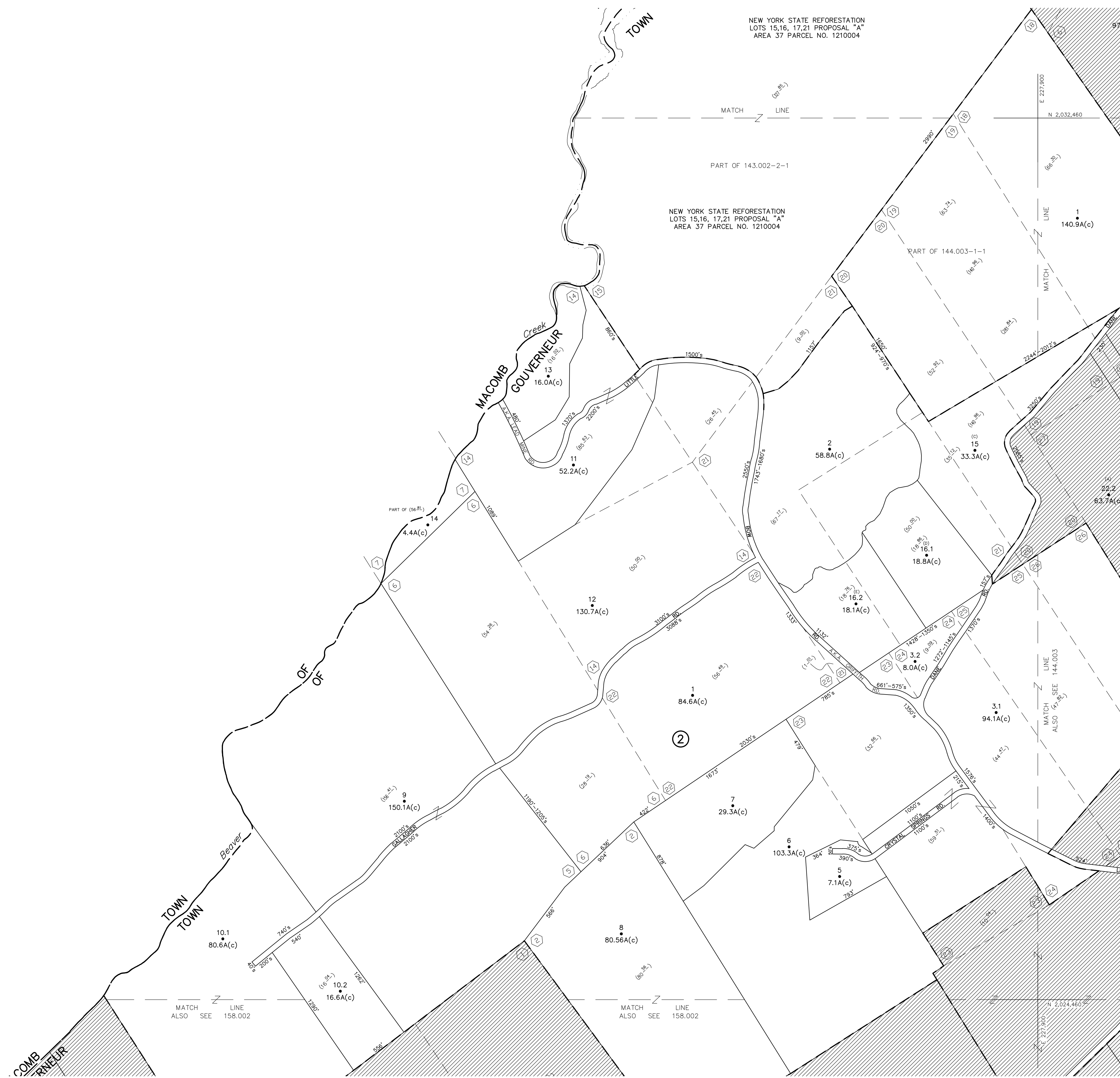
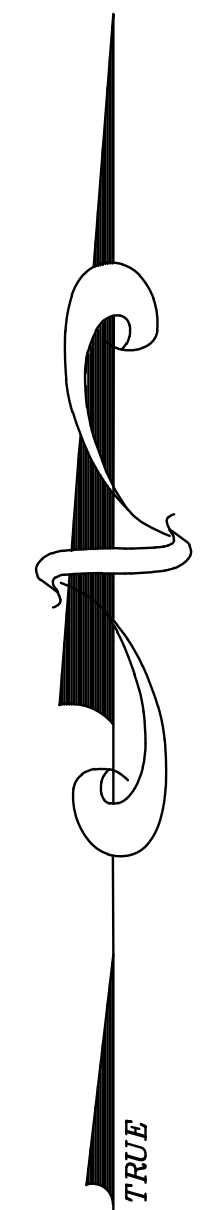

NEW YORK STATE REFORESTATION
LOTS 15,16, 17,21 PROPOSAL "A"
AREA 37 PARCEL NO. 1210004

NEW YORK STATE REFORESTATION
LOTS 15,16, 17,21 PROPOSAL "A"
AREA 37 PARCEL NO. 1210004

UNLESS DRAWN OTHERWISE, ALL PROPERTIES
ARE WITHIN THE FOLLOWING DISTRICTS:

SCHOOL 404001 WATER
FIRE 70001 SEWER
LIGHT 10001 AGRICULTURAL

THIS MAP WAS PREPARED FOR TAX PURPOSES ONLY
NOT TO BE USED FOR CONVEYANCE

NOTICE OF DISCLAIMER
This map represents a compilation of graphical and textual information from deeds and surveys, a planimetric base map, and digital conversions of hand drawn mylar maps. Errors and omissions can occur from each of these sources; each source represents a large number of records and originators of information. As a practical matter, the County does not warrant the accuracy or completeness of the information portrayed. The end user of these maps agrees to accept the data "as is" with the full knowledge that errors and omissions may exist, and to hold harmless the County for any damages that may result from an inappropriate use of these maps.

DRAWING LEGEND
International Boundary
County Boundary
Town Boundary
Village Boundary
Property or R/W Line

Denotes Common Owner
Railroad
Water
Block Limit Line
Special District Line
Subdivision Lot Line

Block No. 1
Parcel No. 27
Subdivision Lot No. 112
Deed Dimension 27'±
Scaled Dimension 27.3'±
Deed Area 148.2A(c)
Calculated Area 148.2A(c)

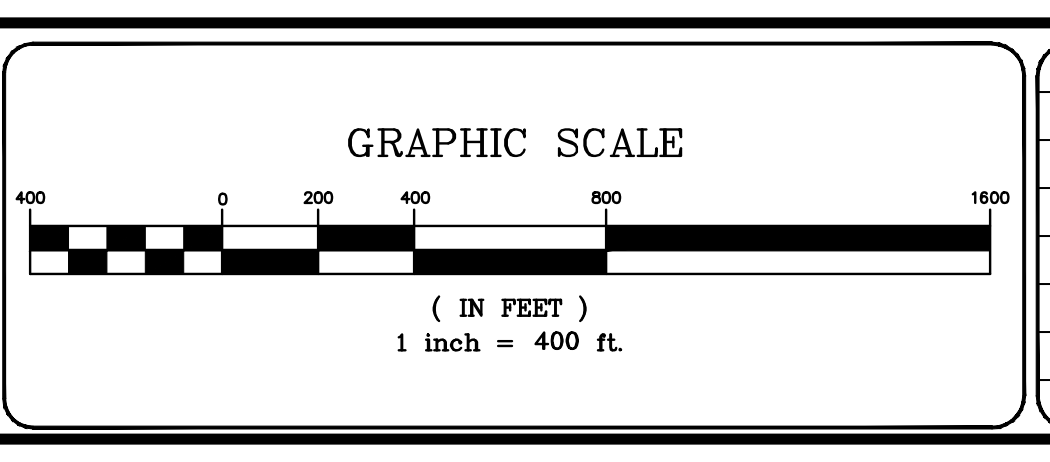

7			
6			
5			
4			
3			
2			
1			
REVISIONS		DATE	BY

KEY MAP

143.002	144.000
143.003	144.003
143.004	144.004
143.005	144.005
143.006	144.006

TOWN OF: **GOVERNEUR**
DISTRICT NO.: **404089**
Date of Conversion: 1/20/09 MRP

SECTION NO.
143.004
PROPERTY MAP