

CANADA
 STATE OF ONTARIO
 U.S.A.
 HAMMOND

LEEDS ST.
 LAWRENCE
 COUNTY
 STATE OF NEW YORK
 CANADA
 U.S.A.
 LEEDS TOWN

LAWRENCE RIVER
 SNUG HARBOR
 UNCLE AD'S ISLAND

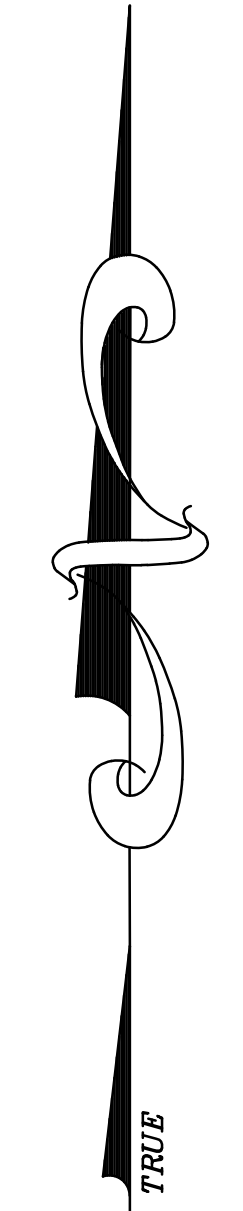
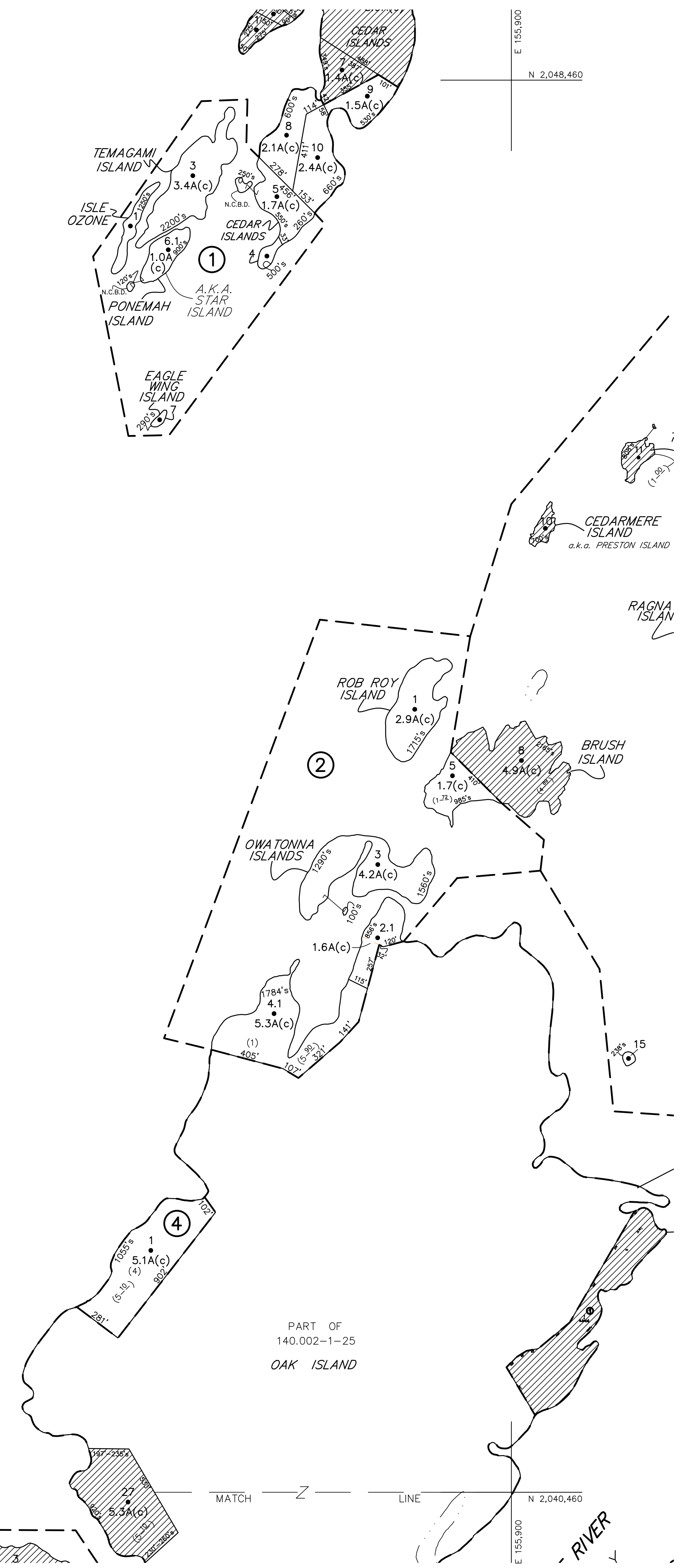

UNLESS DRAWN OTHERWISE, ALL PROPERTIES ARE WITHIN THE FOLLOWING DISTRICTS :
 SCHOOL 454201 WATER
 FIRE 7507 SEWER
 LIGHT AGRICULTURAL

THIS MAP WAS PREPARED FOR TAX PURPOSES ONLY
 NOT TO BE USED FOR CONVEYANCE

NOTICE OF DISCLAIMER
 This map represents a compilation of graphical and textual information from deeds and surveys, a planimetric base map, and digital conversions of hand drawn mylar maps. Errors and omissions can occur from each of these sources; each source represents a large number of records and originators of information. As a practical matter, the County does not warrant the accuracy or completeness of the information portrayed. The end user of these maps agrees to accept the data "as is" with the full knowledge that errors and omissions may exist, and to hold harmless the County for any damages that may result from an inappropriate use of these maps.

DRAWING LEGEND	
International Boundary	Denotes Common Owner
County Boundary	Railroad
Town Boundary	Water
Village Boundary	Black Limit Line
Property or R/W Line	Special District Line
	Subdivision Lot Line
Block No. 1	Parcel No. 27
Subdivision Lot No. 10	Deed Dimension 112'
Scaled Dimension 27'	Deed Area 27.31
Calculated Area 148.2A(c)	

ST. LAWRENCE COUNTY
 NEW YORK
REAL PROPERTY
 COUNTY OFFICE BUILDING
 CANTON, NEW YORK 13617
 (315) 379-2272 OFFICE
 (315) 229-3222 FAX

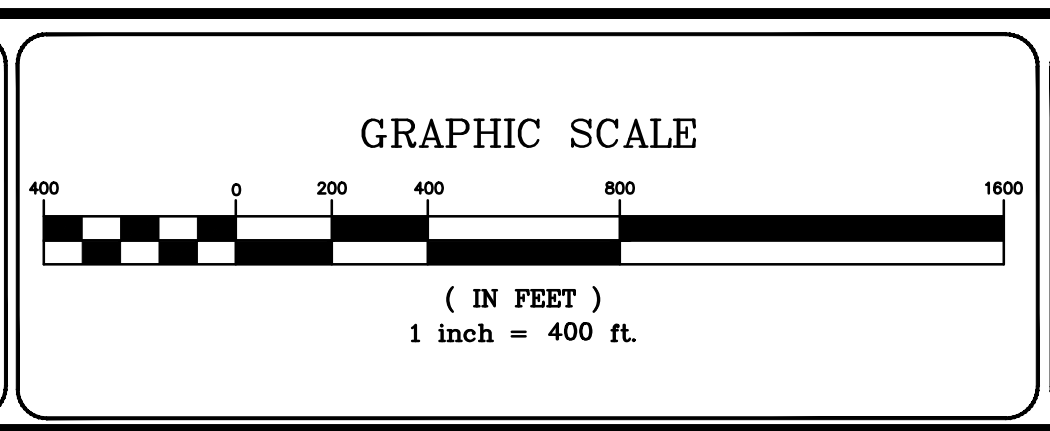

REVISIONS	DATE	BY
7		
6		
5		
4		
3		
2		
1		

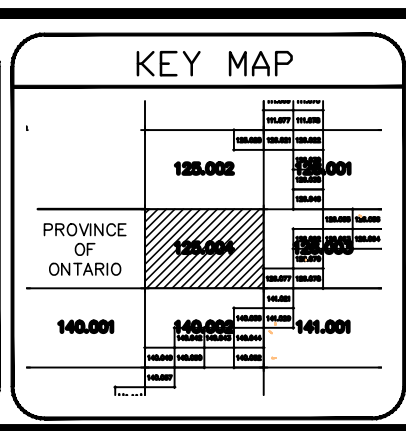

TOWN OF: **HAMMOND**
 DISTRICT NO.: **404289**
 Date of Conversion: 12/31/08 JIM

SECTION NO.
125.004
 PROPERTY MAP