

N 2,032,460  
E 13,900

N 2,032,460  
E 143,900

LEEDS COUNTY PROVINCE OF ONTARIO CANADA  
STATE OF NEW YORK U.S.A.

TOWN OF HAMMOND  
TOWN OF ALEXANDRIA

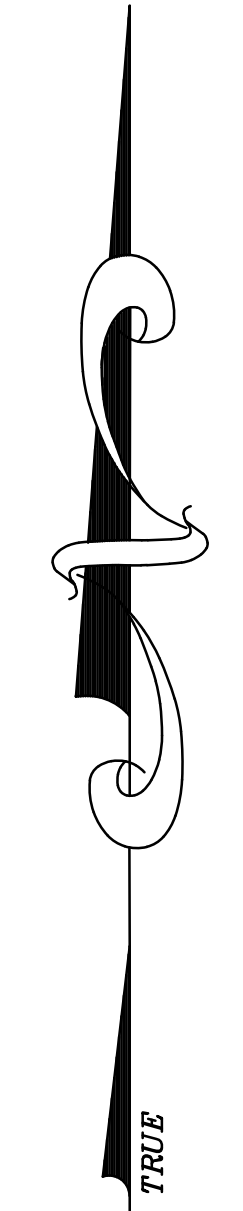
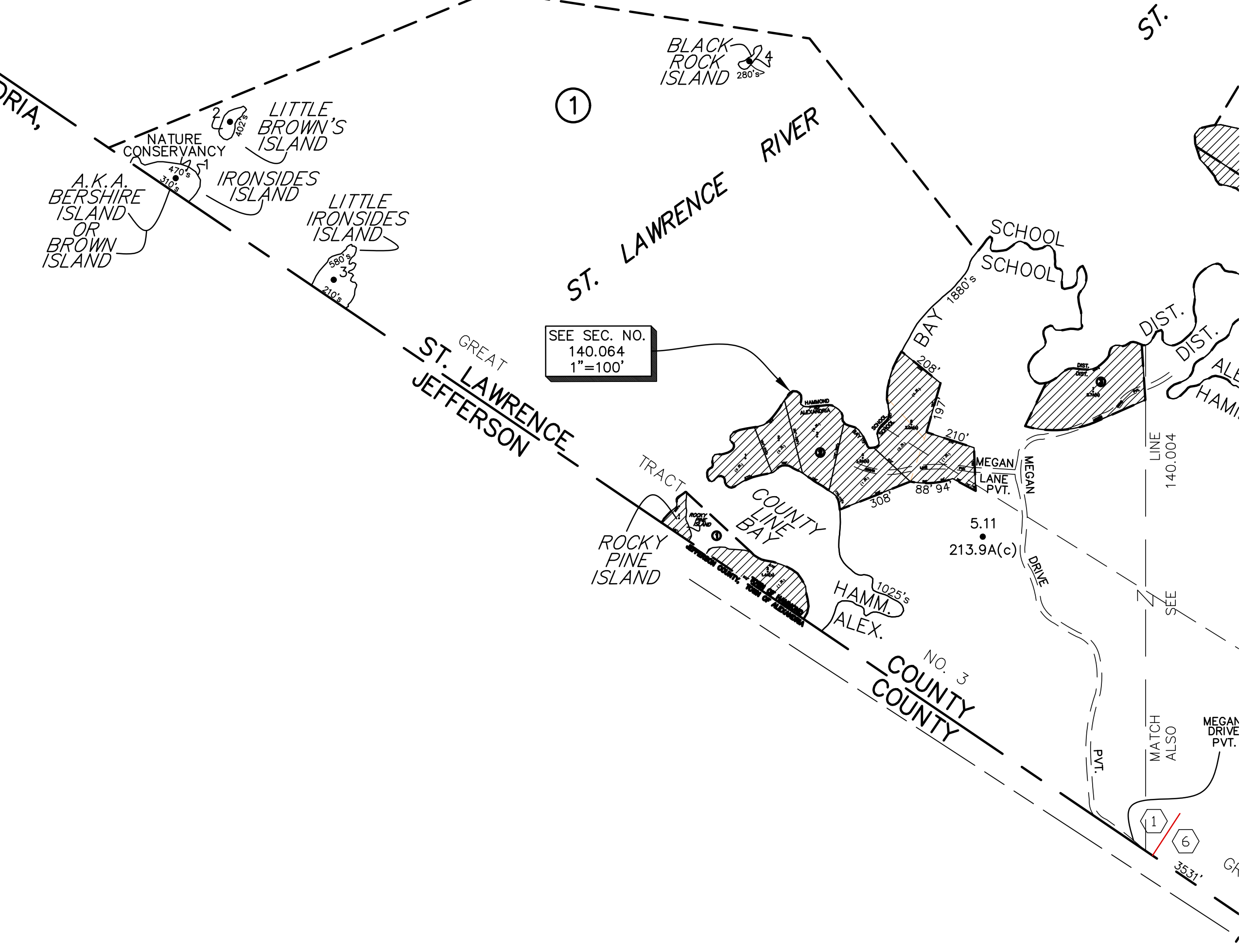

N 2,024,460  
E 13,900

N 2,024,460  
E 143,900

UNLESS DRAWN OTHERWISE, ALL PROPERTIES ARE WITHIN THE FOLLOWING DISTRICTS :

SCHOOL 404201,222202 WATER  
FIRE 7507 SEWER  
LIGHT AGRICULTURAL

THIS MAP WAS PREPARED FOR TAX PURPOSES ONLY  
NOT TO BE USED FOR CONVEYANCE

**NOTICE OF DISCLAIMER**  
This map represents a compilation of graphical and textual information from deeds and surveys, a planimetric base map, and digital conversions of hand drawn mylar maps. Errors and omissions can occur from each of these sources; each source represents a large number of records and originators of information. As a practical matter, the County does not warrant the accuracy or completeness of the information portrayed. The end user of these maps agrees to accept the data "as is" with the full knowledge that errors and omissions may exist, and to hold harmless the County for any damages that may result from an inappropriate use of these maps.

**DRAWING LEGEND**

International Boundary	_____	Denotes Common Owner	①
County Boundary	_____	Railroad	27
Town Boundary	_____	Water	(10)
Village Boundary	_____	Black Limit Line	112'
Property or R/W Line	_____	Special District Line	27's
		Subdivision Lot Line	(27-31)
		Block No.	148.2A(c)
		Parcel No.	
		Subdivision Lot No.	
		Deed Dimension	
		Scaled Dimension	
		Deed Area	
		Calculated Area	



**ST. LAWRENCE COUNTY**  
NEW YORK  
REAL PROPERTY  
COUNTY OFFICE BUILDING  
CANTON, NEW YORK 13617  
(315) 379-2272 OFFICE  
(315) 229-3222 FAX

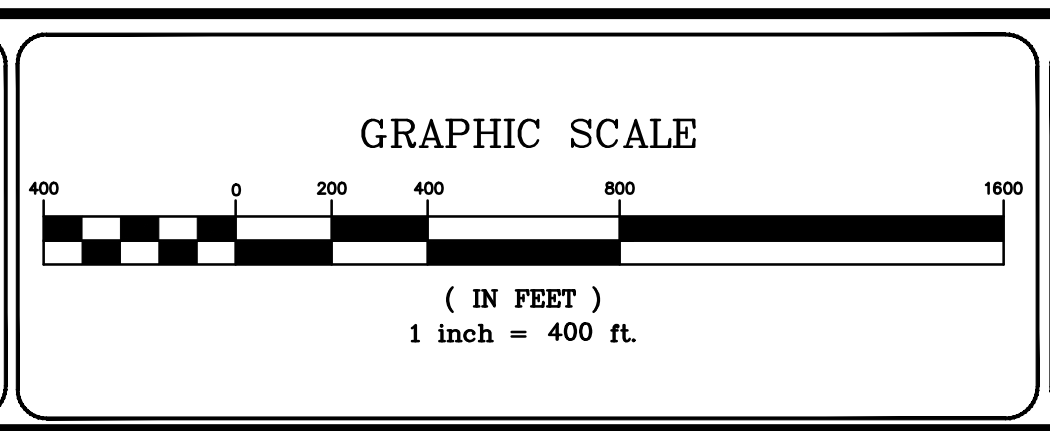

REVISIONS	DATE	BY
7		
6		
5		
4		
3		
2		
1		

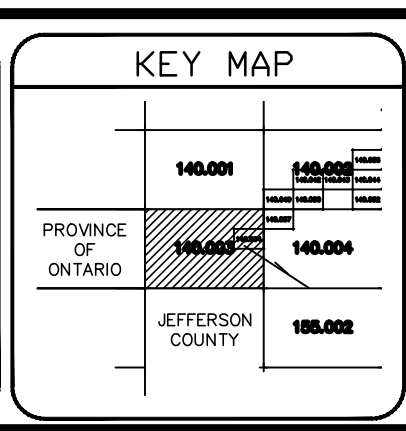

TOWN OF: **HAMMOND**  
DISTRICT NO.: **404289**  
Date of Conversion: 01/12/09 JIM

SECTION NO.  
**140.003**  
PROPERTY MAP